

Status of Residence Chart

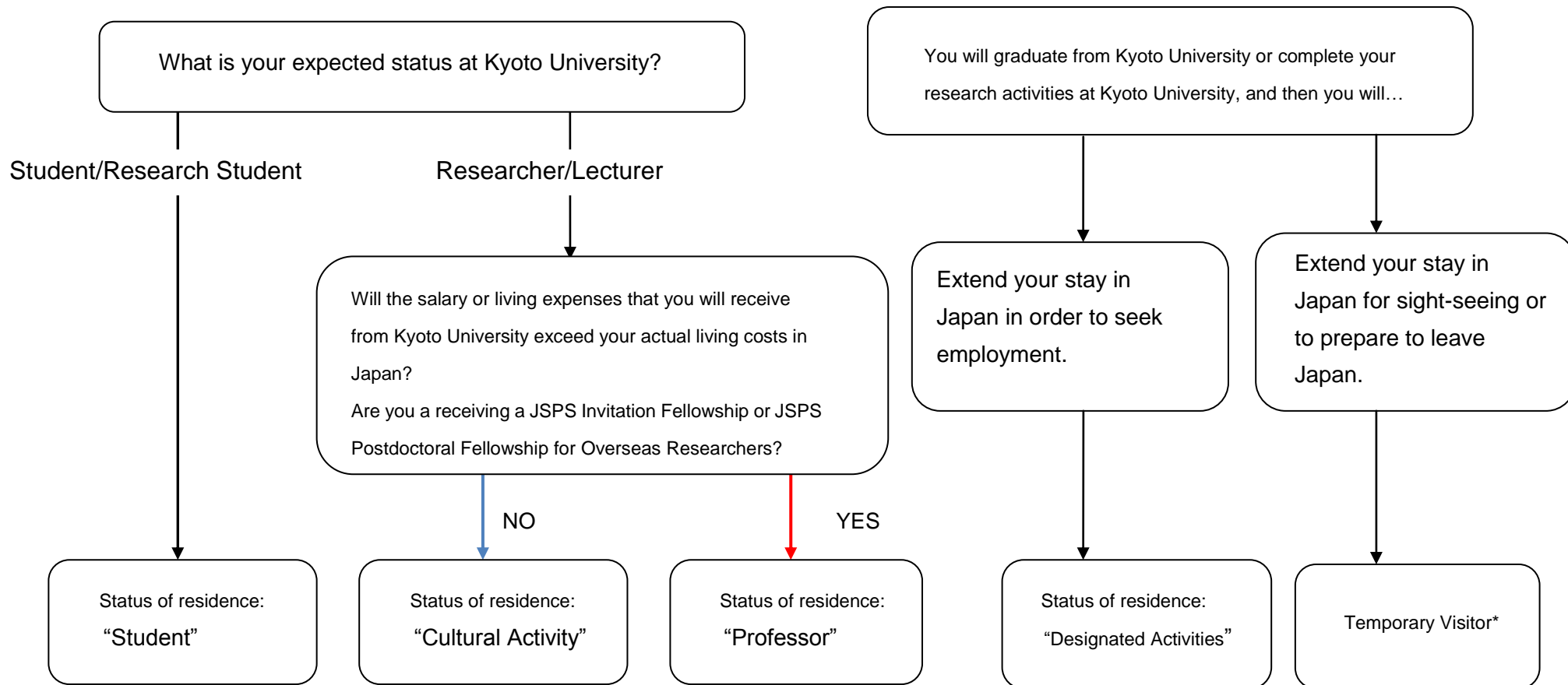

Please Note: When persons holding a status of residence of "Student," "Cultural Activity," or "Professor" choose to stay in Japan beyond the expiration date of their current visa for the purpose of sight-seeing or preparing to leave Japan, they must have their status of residence changed to "Temporary Visitor." The permitted duration of stay in Japan for persons with "Temporary Visitor" status is either fifteen or thirty days (applicants may not be granted their preferred period). Please also note that when changing status of residence, applicants must return their currently-held Residence Card to the Immigration Bureau.