

Provisional name

# **NEW!** Mizuki International House (for students only)

Please note: this facility will newly open in this fall, and the information below is subject to change

## 1. Mizuki International House (provisional name)

Nearest campus

Yoshida campus

Room type

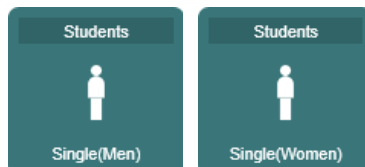

Address

Mizuki International House,  
Kyoto University,  
26-88 Yoshida Konoe-cho  
Sakyo-ku, Kyoto 606-8315

TEL

To be determined

FAX

To be determined

Location

Reference  [Google Map](#)



The House is located just south of the Yoshida South Campus of Kyoto University, across Konoe Street.

## 2. Facilities



360° Panorama viewer

**Under construction**

The building is a 3-storied building of reinforced concrete construction (constructed in 1978 and renovated in 2014). Comprises house offices, facilities for common use, and single-occupant residential units.

### ① COMMON USE FACILITIES

Lounge	7 am – 10 pm
Shared kitchen	7 am – 10 pm
Laundry rooms	7 am – 10 pm
Shower rooms	7 am – 10 pm

## ② TOTAL UNITS: 44

**For students: 44 units**



**Type G (1 room, 14 m<sup>2</sup>) for singles**

**44 units**

Bed Refrigerator Air conditioner Wi-Fi

- \* Shared kitchen is available.
- \* Please use shared bath and toilet.
- \* Please use shared microwave oven.
- \* Please use the shared coin laundry for washing.

## ③ FURNISHINGS

All rooms are air-conditioned. All units are furnished with internet access (Wi-Fi), a refrigerator, bed, bedding (bed pad, sheet, blanket, pillow, and bed cover), desk, and chair.

## 3. Rent

\* Monthly fees have not been fixed yet and will be finalized around late September.

[For your reference]

Unit Type	Monthly Fees (yen), estimated
Single (G)	¥ 50,000*

Note: Students must pay the rent on a per-month basis even if they move in or vacate the unit mid-month. Rent is subject to change.

## 4. Other necessary fees

In addition to the monthly fees, other necessary charges, such as electricity, bedding rental, and internet access are also expected to be billed (TBD around late September).

## 5. Telephones

---

There are no telephone lines in the facility. The intercoms at the entrance of the facility connect to each unit.

## 6. Facilities Image

---

Under construction

## 7. Plans of Room Units at Mizuki International House

---

Please refer to Appendix-1.

## 8. Surrounding Area

---

Please refer to Appendix-2.

## 9. Access to Mizuki International House from Kyoto Station

---

One way fare: ¥230



**みずき国際交流会館居室/各階平面図 (仮)**

**Tentative Plans of Room Units and Floors at Mizuki International House**

LR: Laundry Room  
 WC: Toilet  
 SR: Shower Room  
 WR: Washroom  
 K: Kitchen

**1 FL**

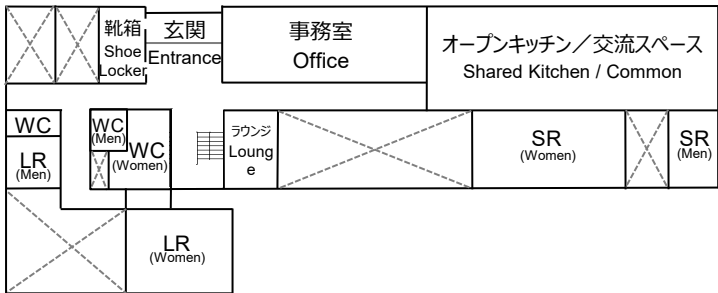

**2 FL**

**(Men's Floor)**

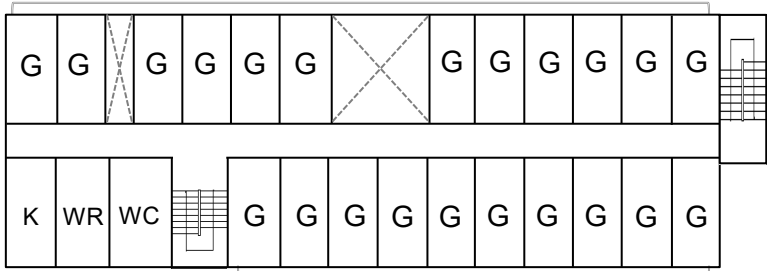

**3 FL**

**(Women's Floor)**

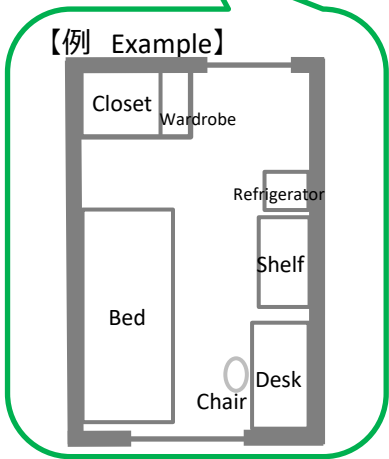
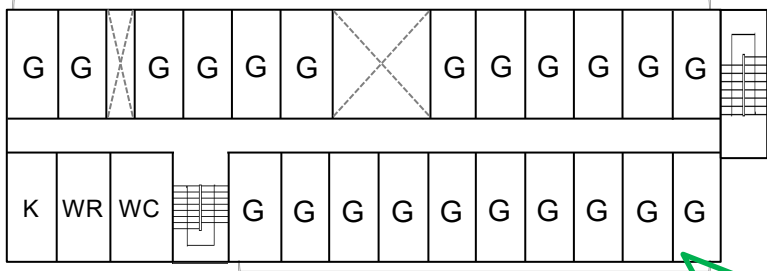

吉田・みずき・百万遍・岡崎国際交流会館・廣志房 周辺図  
 Yoshida - Mizuki - Hyakumanben - Okazaki - Koshibo Surrounding Area

